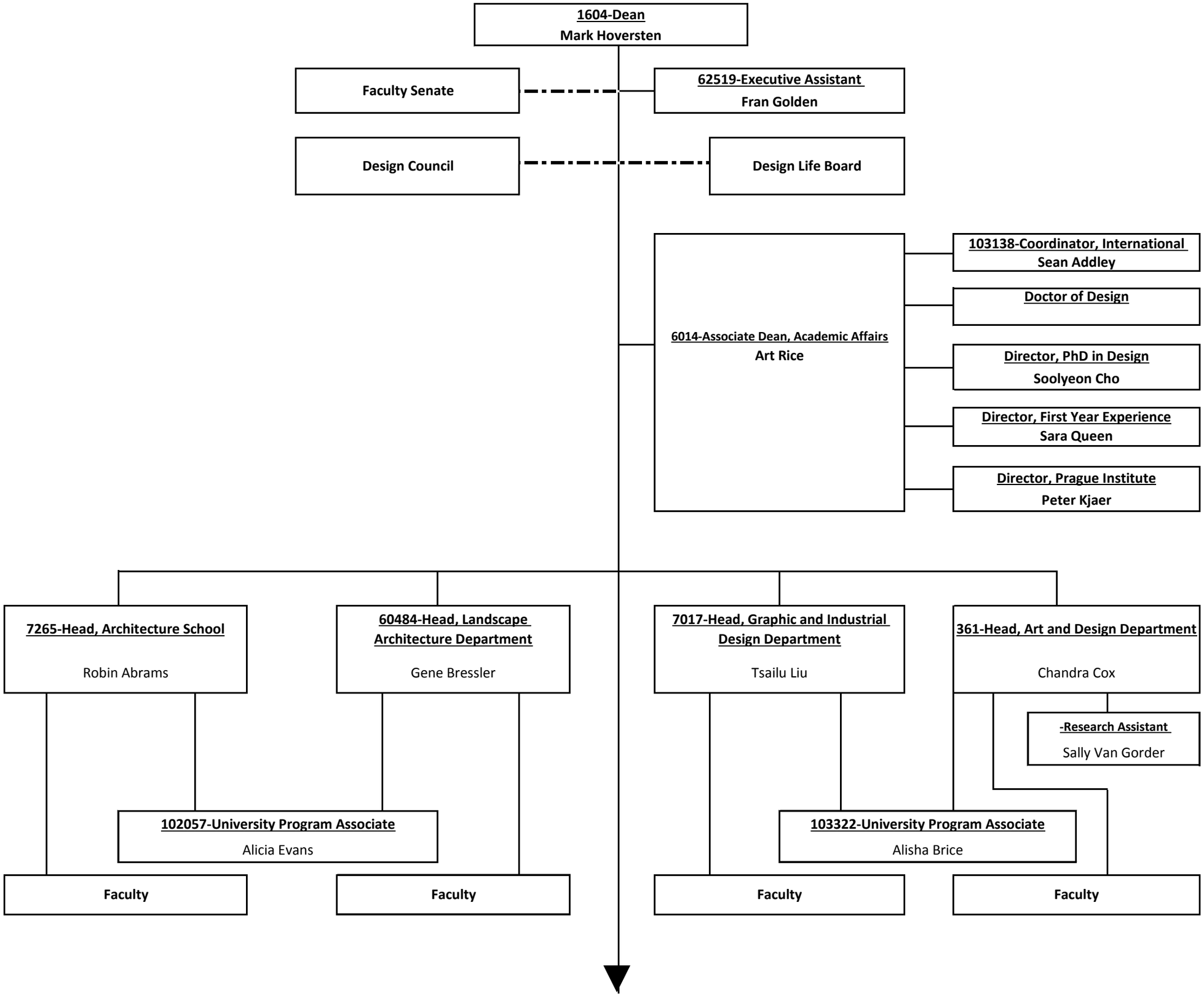
1604-Dean
Mark Hoversten
Faculty Senate
62519-Executive Assistant
Fran Golden
Design Council
Design Life Board
6014-Associate Dean, Academic Affairs
Art Rice
103138-Coordinator, International
Sean Addley
Doctor of Design
Director, PhD in Design
Soolyeon Cho
Director, First Year Experience
Sara Queen
Director, Prague Institute
Peter Kjaer
7265-Head, Architecture School
Robin Abrams
60484-Head, Landscape Architecture Department
Gene Bressler
7017-Head, Graphic and Industrial Design Department
Tsailu Liu
361-Head, Art and Design Department
Chandra Cox
-Research Assistant
Sally Van Gorder
102057-University Program Associate
Alicia Evans
103322-University Program Associate
Alisha Brice
Faculty
Faculty
Faculty
Faculty

104718-Director, Marketing and Communications
Monique Delage

390-Public Comm Specialist
Meghan Palmer

104592-Univ. Program Specialist
Ashley Foster

101360-Dev. Program Specialist
Jaclyn Hage

61243-Assistant Dean, External Relations
Jean Marie Livaudais

4210-Director, Development and External Relations
Carla Abramczyk

347-Assistant Dean, Budget & Administration
Felicia Womack

50153-Budget Manager
Lai-Hing Wong

Accounting Tech
44317-Lynn Gibson
42846-Shelly English

HR Specialist
42835-Monica Foster

100701-Director, Career and Academic Advising
Vacant
42838-Adm Support Specialist
Pamela Christie-Tabron
42841-Student Support Specialist
Sarah Brewer
101323-Student Services Specialist
Richard Corley

63093-Director, Design Lab for K-12 Education
Julia Rice
101889-Coordinator, Pre-College Programs
Kathleen Collier

7199-Assistant Dean, Student and Academic Services
Tameka Whitaker

5084-Assistant Dean, Research & Extension, Asst Professor
Celen Pasalar

104995-Research & Extension
Yu Tao
103692-Director, Pre-Awards
Vacant
363-Research Associate
Traci Rider
65168-NLI - Research Associate
Nilda Cosco

62605-Manager, Materials Tech Labs
James Dean
42837-Facilities Maint Tech - Mechanical
Rob Watson
65564-Facilities Maint Tech - Mechanical
David Knight

352-Director, Instruction Laboratories & Facilities
James Dean

350-Director, Information Technology Laboratories
Jonas McCoy

62851-Research Assoc
W. Lee Cherry
60558-Tech Support Specialist
Tih-Yuan Wang
60559-Technology Support Analyst
Scott Lutz